SD Challenge #174

in C

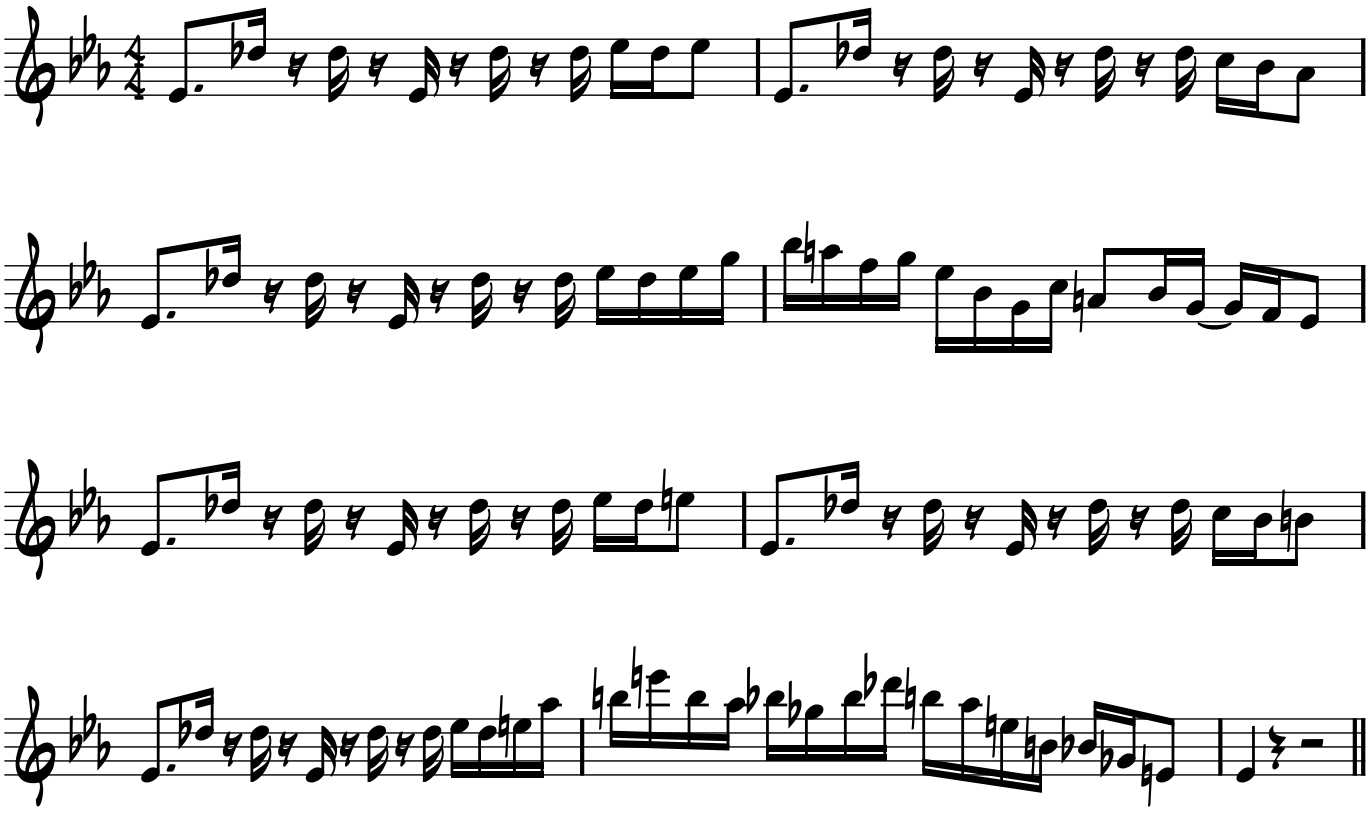

in Eb

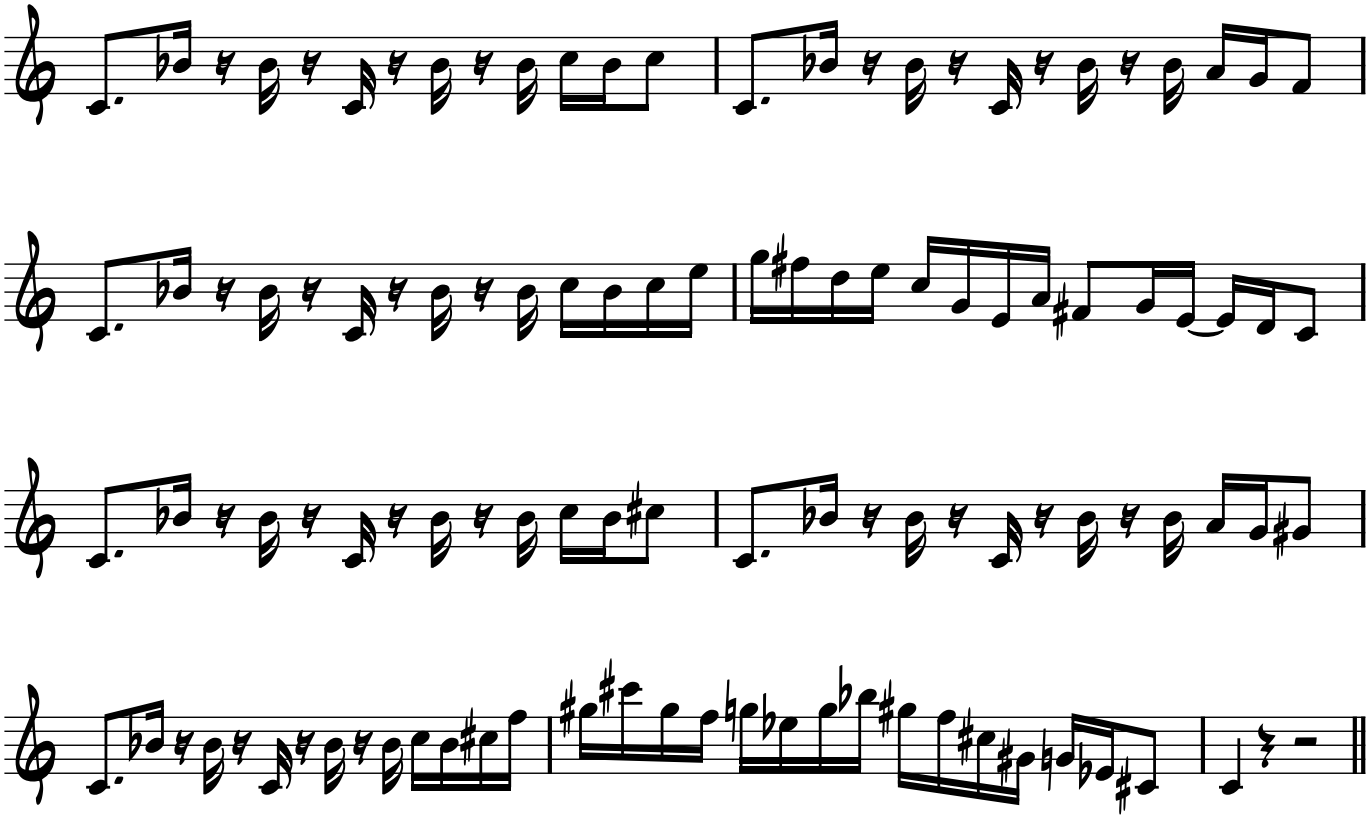

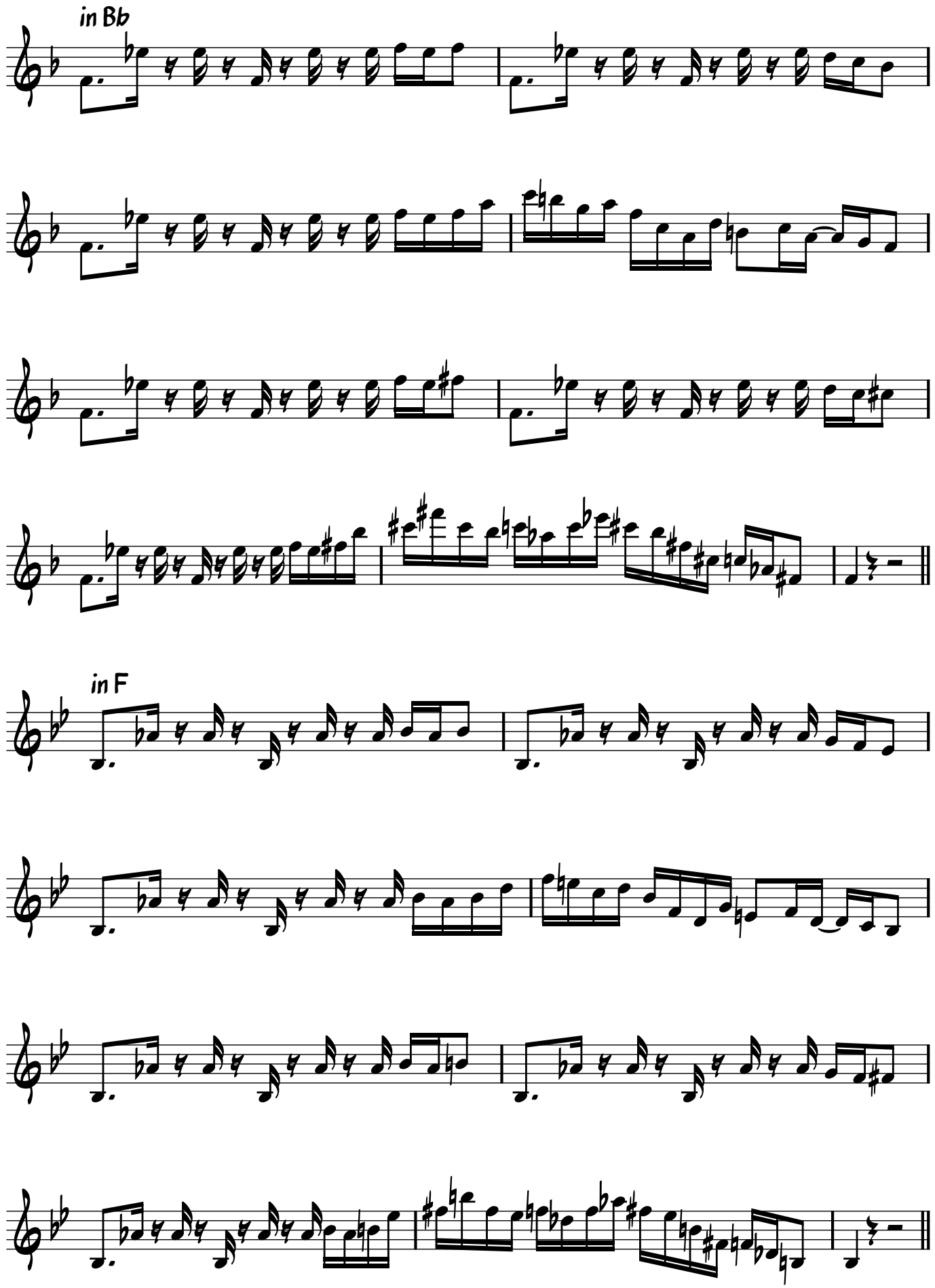
in Bb
in F
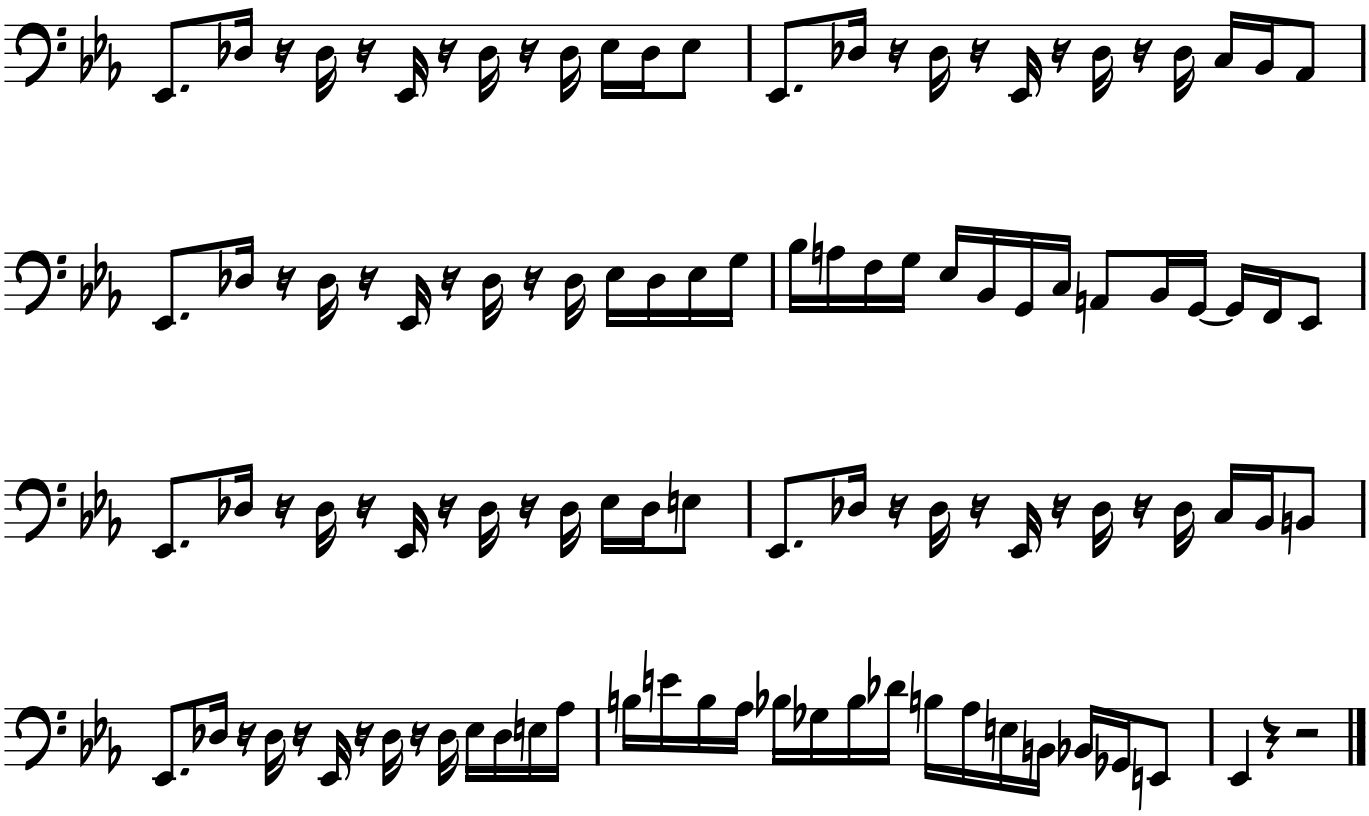
Bass Clef